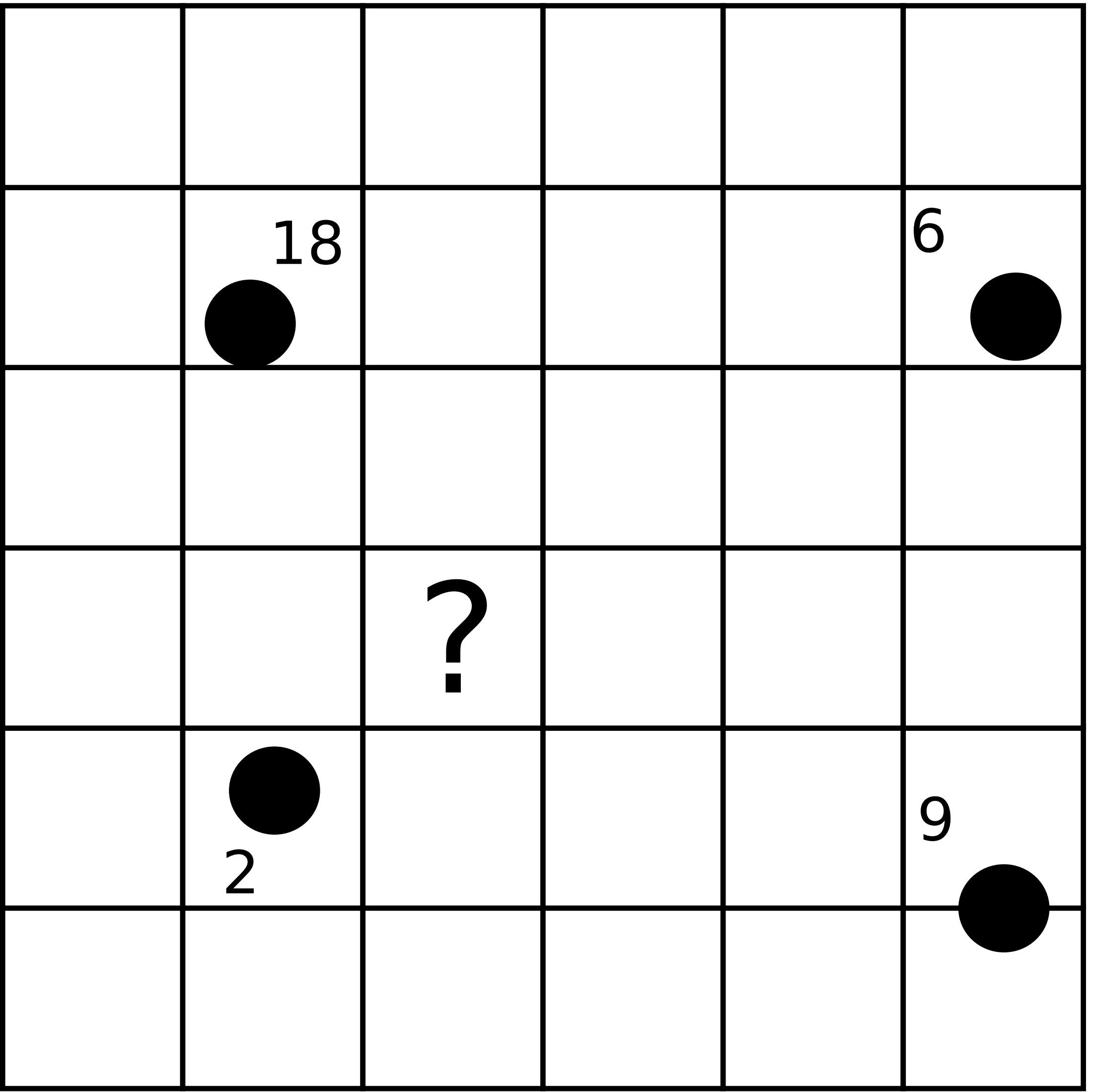
18
6
?
2
9